

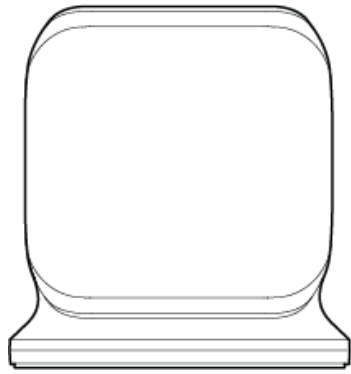

## POLY ROVE R8 DECT IP PHONE REPEATER SETUP SHEET



### TOOLS NEEDED



### PACKAGE CONTENTS

Repeater



Base Stand

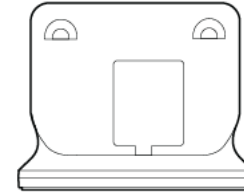

6.5x31 mm/  
.22x1.22 in.  
Screws



USB Power Cable

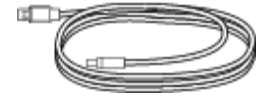

5V USB Power Adapter  
(Varies by Country)



### STAND MOUNT

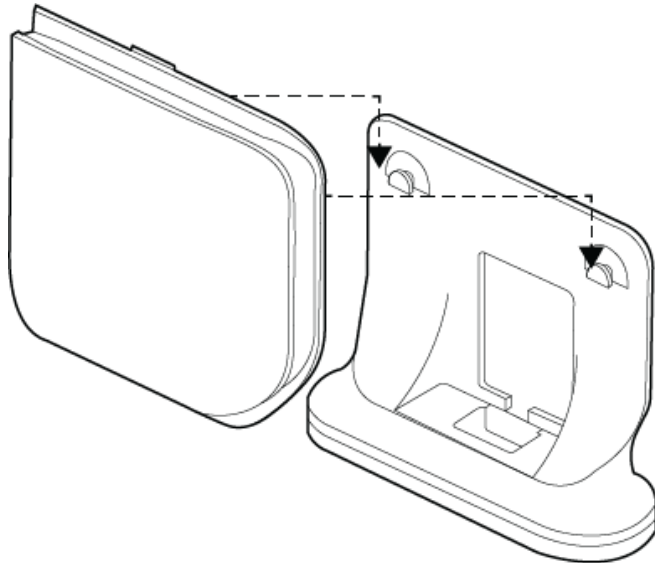

### CONNECT POWER

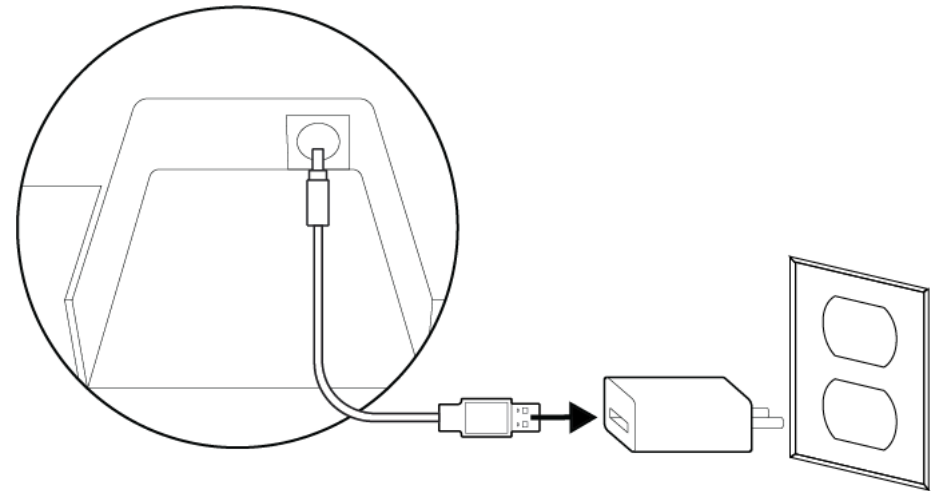

**WALL MOUNT**

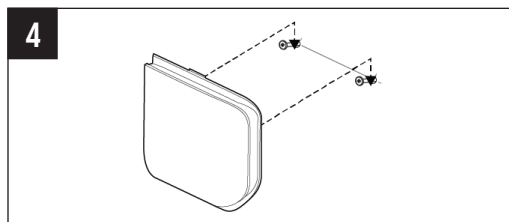
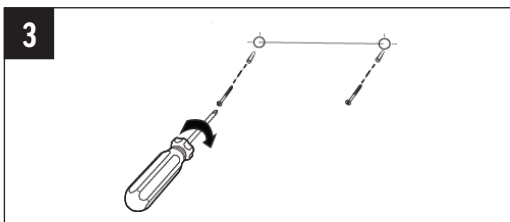
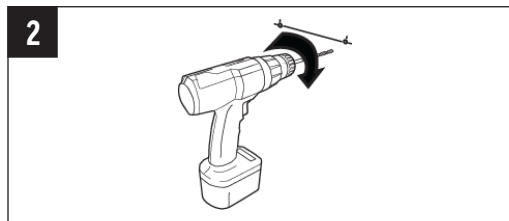
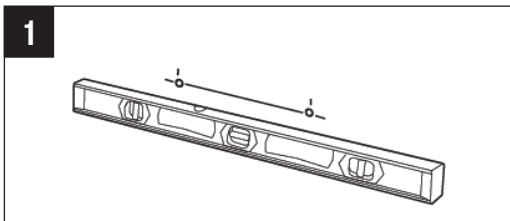
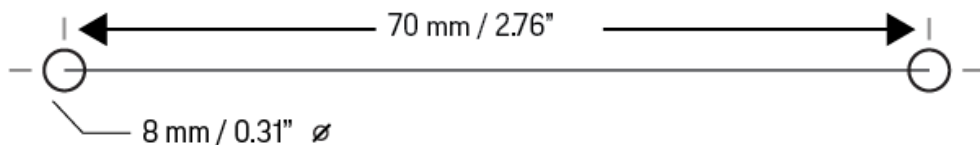

BY USING THIS PRODUCT, YOU ARE AGREEING TO THE TERMS OF THE END USER LICENSE AGREEMENT (EULA) AT: <http://documents.polycom.com/indexes/licenses>. IF YOU DO NOT AGREE TO THE TERMS OF THE EULA, DO NOT USE THE PRODUCT, AND YOU MAY RETURN IT IN THE ORIGINAL PACKAGING TO THE SELLER FROM WHOM YOU PURCHASED THE PRODUCT. Refer to the Limited Warranty section of the Product Warranty Guide found under Services at <http://support.polycom.com/>

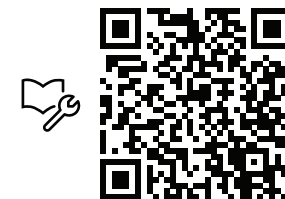

[support.polycom.com/voice](http://support.polycom.com/voice)



© 2021 Plantronics, Inc. All rights reserved. Poly, the propeller design, and the Poly logo are trademarks of Plantronics, Inc. All other trademarks are the property of their respective owners.  
Contact Information:  
Contact your authorized reseller for assistance.  
[www.poly.com](http://www.poly.com)  
Plantronics, Inc. 345 Encinal Street Santa Cruz, California 95060



3725-34009-001A